

Brochures & Flyers

Here are a compilation of brochures and flyers highlighting various opportunities for people with aphasia.

Table of Contents:

- **Community Events**
- **Community Groups**
- **Research Programs**
 - **In Region**
 - **Out of Region**

ARCH

February 2025

Newsletter

Community Events

- **Community Meeting - Clinical Corner**
03/05/2025



www.aphasiaresource.org

Mira Goral, Ph.D., CCC-SLP

**Professor of Speech-Language-Hearing Sciences
The City University of New York**



**LUNCH
and
LEARN**

Attention all SLPs!

**Join us for a journal discussion
on measuring treatment changes
in multilingual people with
aphasia.**

COMMUNITY MEETING
CLINICAL CORNER

ZOOM LUNCH AND LEARN

<https://temple.zoom.us/j/98225630680>

WEDNESDAY

MARCH

5

2025

AT

12

PM

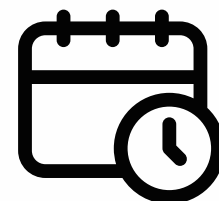

eastern standard time



**Aphasia Resource
Collaboration Hub**



WWW.APHASIARESOURCE.ORG

<https://temple.zoom.us/j/98225630680>

ARCH

February 2025

Newsletter

Community Groups

- Adler Aphasia Center
- Jefferson Moss-Magee Rehabilitation
- Penn State Alumni
- University of Pittsburgh



www.aphasiaresource.org



FIND YOUR COMMUNITY AT ADLER APHASIA CENTER

Aphasia Communication Groups



Practice communication skills



Learn something new!



Meet people with aphasia

MEETING LOCATIONS

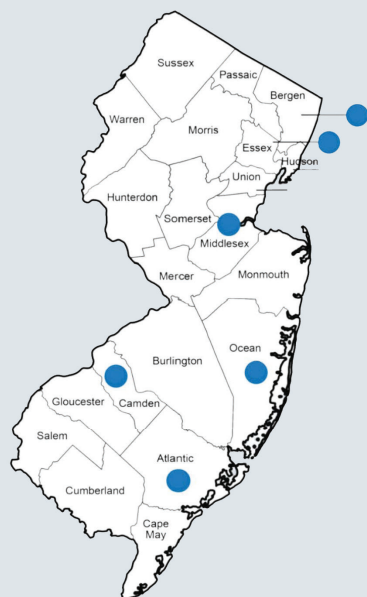

- Maywood**
- Toms River**
- Haddonfield**
- Hammonton**
- Monroe**
- Virtual NJ**

MORE INFORMATION



Call: 551.287.2238



Email: ACG@adleraphasiacenter.org



**Adler
Aphasia
CENTER**

Connect.
Enrich.
Empower.

Full Service Sites:

Maywood

201.368.8585

Toms River

551.287.2236

West Orange

551.287.2237

www.adleraphasiacenter.org



FIND YOUR COMMUNITY AT ADLER APHASIA CENTER

Aphasia Communication Group



Practice communication skills



Learn something new!



Meet people with aphasia

MEETING INFORMATION



1:00pm - 3:00pm



2 Tuesdays a month



First Presbyterian Church
20 King's Hwy East, Haddonfield, NJ

REGISTRATION REQUIRED



Call:
551.287.2238



Email:
ACG@adleraphasiacenter.org



**Adler
Aphasia
CENTER**

**Connect.
Enrich.
Empower.**

www.adleraphasiacenter.org

Aphasia Communication Groups throughout NJ.
To find a location near you, call 551.287.2238.

Full Service Sites:

Maywood	Toms River	West Orange
201.368.8585	551.287.2236	551.287.2237

Support Groups

A list of Aphasia Support Groups in Delaware



Aphasia Brew Crew - U. of Delaware

A conversation coffee house for individuals with aphasia and their care partners.

When? Tuesdays, Weekly 11:30am – 12:30pm
aphasiaUD@udel.edu



Aphasia Movie Club - U. of Delaware

Watch the movie of the week on your own and participate in a lively discussion!

When? Fridays, Every two weeks 11:30am – 12:30pm
aphasiaUD@udel.edu

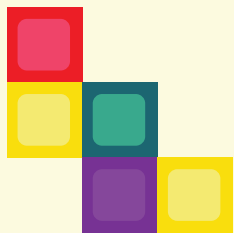

Great Games - U. of Delaware

A space for individuals with aphasia and their care partners to play fun games!

When? Fridays, Every two weeks 11:30am – 12:30pm
aphasiaUD@udel.edu



Aphasia Education Group - ChristianaCare

Practice communication and participate in discussions centered around aphasia.

When? 1st Wednesday of the month 12:00pm - 12:30pm
mmyers@christianacare.org



Aphasia Book Club (Zoom) - ChristianaCare

Discuss your favorite books with other individuals with aphasia.

When? Mondays at 12:15pm - 1:15pm
mmyers@christianacare.org

Aphasia Center Activities

The Aphasia Center at Jefferson Moss-Magee Rehabilitation

The Aphasia Activities Center Schedule

- **Constance Sheerr Kittner Conversation Cafés**
Mondays, 11AM &
Tuesdays, 11AM & 2:15PM
- **Conversation Café & Care Partner Groups for People Living with Primary Progressive Aphasia**
Tuesdays, 1PM
- **Talking Book Club**
Mondays, 12:30PM
- **Reta's Games Group Presents: Virtual Variety Hour**
Wednesdays, 11AM
- **People w/ Aphasia Training Dogs (PATD) Program**
By appointment only
- **Computer Lab**
By appointment only

How the Aphasia Center Works

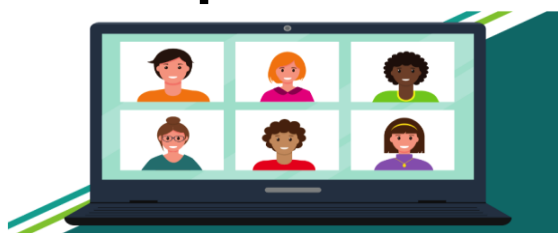

This Photo by Unknown Author is licensed under CC BY-NC-ND

- 1) People living with aphasia and their families are eligible to participate in our programs. A recent speech report may be requested to determine group placement. *Most groups are running virtually on Zoom for Healthcare.*
- 2) Sessions are filled on a first-come, first served basis. We welcome new members on an ongoing basis as space allows.
- 3) Personal absences cannot be made up. If the Aphasia Center cancels, sessions are rescheduled.
- 4) The Aphasia Center takes virtual security very seriously. We send each member a unique Zoom link for each session. PLEASE do NOT forward meeting information. Unexpected attendees will not be admitted.
- 5) Participants must be independent or personally-assisted and have access to and general comfort with using a phone, tablet, or a computer.
- 6) AT THIS TIME, private payment arrangements will be made individually. **Check or Money Order Only. Payable to: MossRehab Aphasia Center. Mail all payments to:**

The Aphasia Center
ATTN: CONFIDENTIAL
50 Township Line Rd, Suite 100
Elkins Park, PA 19027

CONFIDENTIAL

- 7) Scholarships are available if fees present a hardship. Payment arrangements can be made with Nikki Benson at nxb328@jefferson.edu or 215.663.6344.



IN THIS DEPARTMENT

Director: Sharon M. Antonucci, PhD
SLP: Karen R. Cohen, MSPA CCC-SLP
Outreach & Admin: Nikki Benson



Constance Sheerr Kittner Conversation Cafés

Clinician-Facilitated Conversation Groups for People with Aphasia

Mondays, 11AM & Tuesdays, 11AM & 2:15PM
Cost: \$125.00 (10 Sessions)

Group Facilitator: Speech Language Pathologist
Karen R. Cohen, M.S.P.A. CCC-SLP

Description: Group members are given the opportunity to have their voices heard in a supportive environment. Sessions provide opportunities for adult conversation and social interaction, while encouraging the use of successful and effective communication techniques and strategies for coping with aphasia and enjoying life.

Clinician-Facilitated Conversation Group for People with Primary Progressive Aphasia (PPA)

Tuesdays, 1PM
Cost: \$160.00 (10 Sessions)

Group Facilitator: Speech Language Pathologist
Karen R. Cohen, M.S.P.A. CCC-SLP

Description: Group members are given the opportunity to have their voices heard in a supportive environment. Sessions provide opportunities for adult conversation and social interaction, while encouraging the use of successful and effective communication techniques and strategies for coping with aphasia and enjoying life.

Reta's Games Group Presents:

Virtual Variety Hour



Wednesdays, 11:00AM - 12:00PM
No Charge
Group Facilitator: Nikki Benson

ZOOM on in and participate in our weekly activities - each week has a different theme. Not ready to speak, that's okay - just click in and observe until you are. We have all kinds of virtual fun - games, show & tell, story writing, virtual vacations and more!

Talking Book Club



Mondays, 12:30PM - 1:30PM
Cost: \$135 (10-12 sessions)
Group Facilitator: Karen R. Cohen, M. S.P.A CCC-SLP

Group members choose a book to read together using print and audio books as needed. Each session, our SLP presents notes for the week's assigned chapters. During the next session, members discuss what was read and get the notes for the next week.

PATD Group (in-person)



Schedule Varies
Group Facilitator: Sharon M. Antonucci, Ph.D. CCC-SLP, C-AAIS

Group members gather to interact with a JMMR facility dog, learn, socialize, and have fun!

PPA Care Partner Support Room

'Private' ZOOM Room for Care Partners of Participants in Conversation Café for People with PPA

Tuesdays, 1:00PM - 2:00PM
Cost: No Charge (Weekly)
Group Facilitator: Varies

An 'open' ZOOM room especially for care partners of people living with primary progressive aphasia. Guest facilitators and Aphasia Center staff may visit from time to time at the request of care partners. Otherwise, the room is private for people to talk care partner-to-care partner.

Eligibility: Care and Conversation Partners for people living with PPA.

Please contact us for more details.

Unless otherwise noted,
Aphasia Center programs are held VIRTUALLY
via licensed ZOOM.



Penn State Alumni Aphasia Group



WE ARE...



PSU Alumni with Aphasia



Advocates for Stroke Awareness



**A Community for Support and
Resources**

Join us the last Thursday of each month
at 7-8 pm Eastern for our monthly meeting!

Meeting QR code and link:

psu.zoom.us/j/91634607332

Website QR code and link:

www.psu-aphasia.com



Contact us at
[psualumniaphasia
@gmail.com](mailto:psualumniaphasia@gmail.com)



APHASIA SUPPORT GROUP

WHEN:

2nd Wednesday
of every month
11 am to 1 pm



Pittsburgh Translational Aphasia
Research Initiative (PTARI)

WHERE:

*University of Pittsburgh
Community Engagement Center --
Homewood:*

**622 N Homewood Ave
Pittsburgh, PA 15208**

People with Aphasia and their family,
friends, and/or caretakers are invited.

Email:

aphasia.group.pgh@gmail.com



Typical Group Agenda:

- Meet and greet and conversation
- Sharing anything on your mind
- Time for questions
- Guest Speakers
- Member Spotlights
- Games

Come let us get to know you and meet some new friends.

Visit our Group on
Facebook!
*Aphasia Community
Support Pittsburgh*

Contact:

**Chrisa Kravetz
MA CCC-SLP
724-205-3307**



University of
Pittsburgh

School of Health and
Rehabilitation Sciences

ARCH

Newsletter

February 2025

Research Programs In Region

- **Jefferson Moss-Magee Rehabilitation**
- **Temple University**
- **University of Pennsylvania**



www.aphasiaresource.org

Persons with Aphasia Training Dogs: Group



The Aphasia Center at Jefferson Moss-Magee Rehabilitation (JMMR)

Want to:

- Meet Kya, JMMR Facility Dog & Employee of the Century!
- Learn about interacting with dogs
- Socialize
- Have fun

Where: 60 Township Line Rd, Room G1
Elkins Park, PA 19027
(free valet parking available)

When: October 16th – December 11th, 2024
Wednesdays (no group the day before Thanksgiving)
1:45-2:45pm

Facilitators: Michael Bane, CTRS, MSRT
Sharon M. Antonucci, PhD CCC-SLP

Cost: No charge

For registration information contact Nikki Benson at 215-663-6344 or nxb328@jefferson.edu

Animal-Assisted Therapy Study for People with Aphasia at Moss Rehabilitation Research Institute / MossRehab Aphasia Center!



- Do you have a dog that you'd like to teach some skills?
- Or do you want to work with dogs living in a shelter?

What we'll do?

- Teach you how to train 5 basic obedience skills, like "sit" and "stay"
 - This is not behavior treatment. The dog must be friendly to strangers.
- We will do some assessment with you
- We will also do some assessment with you and a dog

Where?

- Assessment with you: at MRRRI
- Work with dog: at your home or at a local animal shelter
- We can help with travel back and forth

How many sessions?

- 3 or 4 assessments with just you
 - We will pay you for your time
- 5 training sessions with dog
- 2 extra assessment sessions with you and dog
- If you want to work with shelter dogs, you'll need to become a volunteer first.

Participants should live within approximately 1 hour of the greater Philadelphia region .

For more information, please contact **Sharon Antonucci at (215) 663-6145 or sharon.antonucci@jefferson.edu**.

Thomas Jefferson University (OHR)
IRB NUMBER: 2020-450
Approval Date: 11/11/2023

Take Part in Our Research

Are you an individual with a history of aphasia?

We are seeking persons with aphasia to participate in our research and/or enroll in one of our aphasia treatment programs. The study consists of testing your speech, language, memory and organization.

Are you a doctor, researcher or clinician in the field?

Your patients may be eligible for participation in our studies.

Are you a healthy adult interested in participating?

We are seeking healthy older adults to participate in our research to better understand the language, memory, and organizational problems that may occur when someone has a stroke.

Are you a student interested in volunteering?

Please visit our website at www.saffrancenter.com and fill out the student application or email us at saffrancenter@temple.edu for more information.

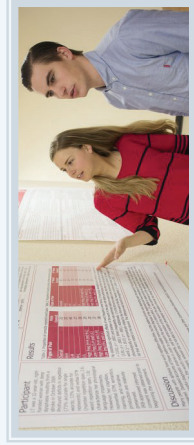

Center Location

Temple University
College of Public Health
Department of Communication
Sciences & Disorders
983 Ritter Annex
1301 Cecil B. Moore Avenue
Philadelphia, PA 19122



Mailing Address

Eleanor M. Saffran Center for
Cognitive Neuroscience
110 Weiss Hall
1701 N 13th Street
Philadelphia, Pa 19121

Phone: 215-204-4350

Fax: 215-204-6334

E-mail: saffrancenter@temple.edu



APHASIA REHABILITATION RESEARCH LABORATORY

Temple University Informational Brochure



www.saffrancenter.com



Nadine Martin, Ph.D.

Nadine Martin, Ph.D. is a Professor of Communication Sciences and Disorders at Temple University and serves as the Director of *The Eleanor M. Saffran Center for Cognitive Neuroscience*. Her research on language and verbal short-term memory abilities in aphasia, supported by the National Institutes of Health (NIH), has contributed greatly to both theoretical and applied models of aphasia rehabilitation.



Our Lab

Researchers, clinicians and students in this laboratory work together to investigate the relationships among language and short-term memory impairments associated with aphasia. Stroke and progressive neurological disorders often lead to changes in language and other cognitive functions. The knowledge we gain through the study of these changes is used to develop better diagnostic measures and more effective treatments for aphasia. Our aim is to find ways to improve the overall communication abilities, and consequently, the quality of life, for people with aphasia.

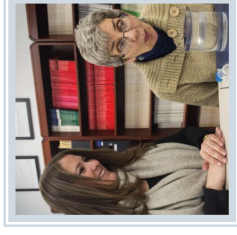

Research

The tests and treatments we offer are experimental, and are based on the latest knowledge of language and cognitive difficulties associated with aphasia.

Diagnostic

- ◇ Temple Assessment of Language and Verbal Short Term Memory in Aphasia (TALSA)
- The TALSA test battery carefully evaluates language and verbal short term memory abilities in individuals with aphasia.

Treatment

- ◇ Here at the laboratory, we have strategically developed treatment approaches for many areas of language and verbal STM, including:
 - *Word and sentence production*
 - *Word and sentence comprehension*
 - *Holding onto words in memory*
 - *Improving conversational skills*

Why Get Involved?

There are many reasons to get involved with research in our laboratory. With your participation, we can determine if the treatment within our research program is effective and reliable in language and verbal short-term memory rehabilitation. Take advantage of the opportunity the laboratory has to offer:

- ◇ Practice your language and short-term memory abilities
- ◇ Improve your ability to communicate with others
- ◇ Become a part of a supportive and interactive aphasia community
- ◇ Help improve rehabilitation methods for aphasia and other language disorders that occur after stroke or other neurological disorders

Please see *backside* for details on how to get involved with the Aphasia Rehabilitation Research Laboratory.



How well do you hear speech in background noise?



The Temple University Speech Perception and Cognition (SPAC) Lab is inviting participants for a research study on how individuals perceive and understand speech in background noise.

You may be eligible if you are aged 60-85 years old, speak English as your native language, and have normal or correct-to-normal vision.

What will I have to do?

The study involves tests of cognition and speech perception, during which your eyes will be monitored by a camera, and a free hearing test to determine if you qualify for the study.

How much time will it take?

The study takes 4 visits of 2 hours. We will schedule the visit at a time convenient for you. You will be paid \$20 per visit plus \$5 per extra half hour. You will also receive an extra completion bonus of \$20 if you complete all study visits. You will be reimbursed \$10 per visit for transportation or parking.

Where will the study be held?

In the Speech Perception and Cognition Lab, 1701 N. 13th St., Philadelphia, PA 19122.

How can I find out more about the study?

Contact: Speech Perception and Cognition Lab (PI: Jing Shen Ph.D.) at Temple University by email at spaclab@temple.edu or by phone at 215-204-1478.

HAVE YOU OR A LOVED ONE SUFFERED A STROKE? YOU MAY BE ELIGIBLE TO PARTICIPATE IN A STUDY

The Laboratory for Cognition and Neural Stimulation is looking for persons with aphasia caused by stroke. Aphasia is a language disorder that affects one's ability to communicate. This study will use Transcranial Magnetic Stimulation (TMS) to investigate different aspects of the brain and language.

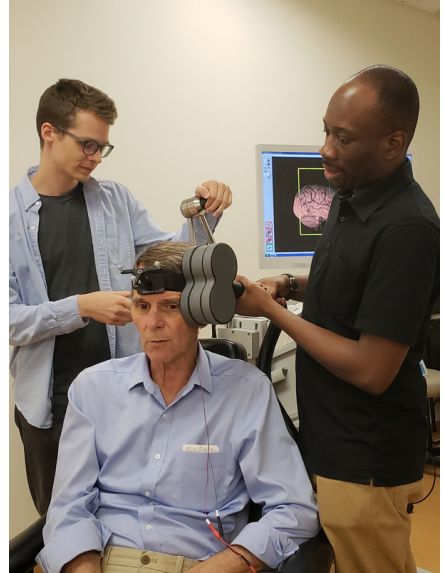

ARE YOU ELIGIBLE?

Must have/be:

- Ages 18-80
- Native English speaker
- Right-handed
- more than 6 months post-stroke

Cannot have:

- Sensory impairments
- Suffered multiple strokes

VISIT BREAKDOWN

This study will involve four separate visits over four weeks.

- Visit 1: Safety screening, consent, behavioral testing, TMS thresholding
- Visit 2-4: MRI, behavioral testing, and TMS

PARTICIPANTS WILL RECEIVE:

- \$25.00/hr for each visit as well as a reimbursement up to \$50.00 for transportation costs per visit

📞 215-573-4336
✉ braintms@pennmedicine.upenn.edu
🌐 <https://www.med.upenn.edu/lcns/>

FOR MORE INFORMATION, CALL OR
EMAIL A MEMBER OF THE STUDY TEAM



Perelman
SCHOOL OF MEDICINE
UNIVERSITY OF PENNSYLVANIA

Never had a stroke?

You may be eligible to participate in a new study

The Laboratory for Cognition and Neural Stimulation (LCNS) is looking for healthy adults who have never suffered a stroke. This study will use Transcranial Magnetic Stimulation (TMS) to investigate different aspects of the brain and language.

Are you eligible?

Must have/be:

- Ages 18-80
- Native English speaker
- Right-handed

Cannot have:

- Suffered a stroke
- Had TMS before

Participants will receive:

\$25.00/hr for each visit as well as a reimbursement up to \$50.00 for transportation costs per visit



Visit Breakdown

This study will involve four separate visits over four weeks.

- Visit 1: Safety screening, consent, behavioral testing, TMS thresholding
- Visit 2-4: MRI, behavioral testing, and TMS

FOR MORE INFORMATION, CALL OR EMAIL A MEMBER OF THE STUDY TEAM

 braintms@penmedicine.upenn.edu

 215-573-4336

 <https://www.med.upenn.edu/lcns/>

ARCH

February 2025

Newsletter

Research Programs

Out of Region

- **Boston University**
- **Indiana University**
- **Johns Hopkins University**
- **Louisiana State University**
- **Northeastern University**
- **Pittsburgh VA**
- **Purdue University**
- **Rocky Mountain University**
- **San Francisco State University**
- **University of Alberta**
- **University of Colorado**
- **University of Maryland**



www.aphasiaresource.org



PARTICIPANTS NEEDED FOR STUDY INVESTIGATING LANGUAGE AND COGNITION

The Aphasia Research Laboratory at Boston University is looking for adult volunteers to participate in a research study using brain imaging

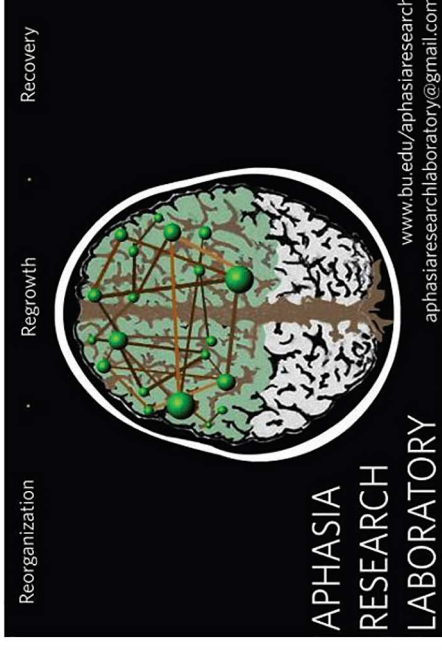

Who do we need?



- Participants older than 18 years old
- Speak English as your first language
- Must be right-handed
- Be in good general health, with no history of neurologic or psychiatric illness **OR** Have aphasia due to left hemisphere stroke

Dates and times for participating are flexible
Compensation for participation and travel expenses will be provided

Contact for more information:

617-353-2706

aphasiaresearchlaboratory@gmail.com

Do you have aphasia?

You can join a virtual study about language.



Virtual study at Indiana University

Dr. Brielle Stark is recruiting persons with aphasia. The study is NIH-sponsored. The study is looking at spoken language and gesture across two testing sessions.

Requirements

- ✓ **You have a diagnosis of aphasia from a brain injury** (e.g. stroke, encephalitis, etc.).
- ✓ **It has been six months since the injury.**
- ✓ **You do not have other neurological disorders** (e.g. epilepsy).
- ✓ **You do not have a neurodegenerative disease** (e.g. Alzheimer's disease). **You are 18 - 85 years old.**
- ✓ **You speak English** (speaking other languages doesn't exclude you!)

There will be two virtual appointments

Session 1: 9AM-12PM, two hour break, 2PM-5PM

Session 2: 9AM-12PM, two hour break, 2PM-5PM. Session 2 takes place one week after Session 1. Each session may not use the whole time.

We will conduct this experiment using video conferencing.

The study is voluntary and paid.

You will be paid \$250 via an Amazon e-gift card.

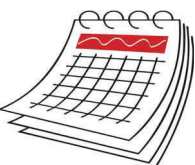

Call Dr. Brielle Stark at (770) 548-7121, bcstark@iu.edu, or neuralresearchlab@gmail.com You can go to www.neuralresearchlab.com.
IRB # 16433.



Aphasia Recovery Project



Are you **older than 18 years old?**

Have you had a **stroke more than 6 months ago?**

Do you have **aphasia**
(trouble understanding and talking)?

You may qualify to participate in a research study with free language therapy!

If you answered yes to all the questions above and you are interested in participating, please contact the Principal Investigator.

****Free lodging and transportation may be available****

Contact: Rajani Sebastian, Ph. D., CCC-SLP
(Principal Investigator)
Johns Hopkins University School of Medicine
410-502-2445
rsebast3@jhmi.edu
Protocol: IRB00300301



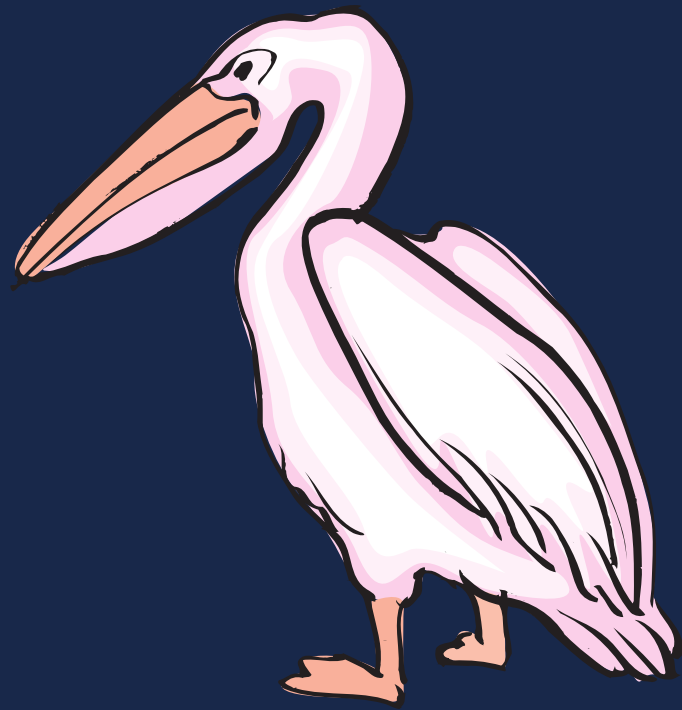

Participants Needed!



Adults with Aphasia

LSU PELICAN lab is looking for participants for a research project regarding online eye-tracking in aphasia communication. We are seeking native English speaking adults with little to no knowledge of other languages. Any aphasia profile is eligible. Normal or corrected-to-normal hearing and vision are required. Can be done in person or online, and participants will receive \$20 for taking part!

Interested? Contact us!

PI: Dr. Willem van Boxtel



+225-578-7600



pelicanlab@lsu.edu

IRB Application Number:
IRBAM-24-0764



Scan here if you would like
us to reach out to you!



**DOES VERBAL EXPRESSION IMPROVE
IN PERSONS WITH APHASIA
IF SPEECH-LANGUAGE PATHOLOGISTS SEE HOW THE
BRAIN IS RESPONDING DURING THERAPY SESSIONS?**

HELP US FIND OUT!

***BE A PARTICIPANT WITHOUT APHASIA IN THIS RESEARCH STUDY
TO HELP US HELP PERSONS WITH APHASIA***

To Be Eligible to Participate:

1. You must have no history of stroke
2. You must be 19 years of age or older
3. English must be your native language
4. You must be able to get yourself to Northeastern University, 70 Forsyth Building, Boston, for four 1-2 hour sessions over a 3-week period of time, scheduled at mutually convenient times (parking is provided)

To thank you for your study participation, you will receive a cash stipend for \$200 at the end of your fourth session.

If interested and eligible, please contact:

Dr. Therese O'Neil-Pirozzi at t.oneil-pirozzi@neu.edu or at 617-373-5750.

Northeastern University. Department of Communication Sciences and Disorders
(NU IRB#19-10-11)

APPROVED
By NU IRB at 7:00 am, Mar 25, 2020



Seeking Study Participants

VA research study focused on finding the best way to deliver aphasia therapy to improve word-finding abilities

You may be eligible to participate if you:

- Are at least 18 years old.
- Have aphasia due to a left-hemisphere stroke at least six months ago.
- Do not receive other speech-language therapy during this study.
- Speak English as first language.
- Are able to participate in our intensive treatment schedule and take care of your personal needs in Pittsburgh.

▶ *You don't have to be a Veteran to be eligible.*

Participation includes two visits to Pittsburgh:

- 1** Assessment and intensive aphasia treatment
LENGTH: 4 ½ WEEKS
- 2** Follow-up assessment two to three months later
LENGTH: 2 DAYS

Licensed VA speech-language pathologists provide all treatments. Eligible participants receive free lodging in Pittsburgh, travel expense reimbursement, and \$200 for study participation.

More Information: clinicaltrials.gov/ct2/show/NCT04215952

Call 412-360-2394 to verify the validity of this study. Funding Source: NIH – National Institute on Deafness and Other Communication Disorders.

Interested?

Call Mary Sullivan
at **412-360-6472**
to get started.

Principal Investigators:

William Hula, Ph.D.
Patrick Doyle, Ph.D.
Michael Dickey, Ph.D.

www.pittsburgh.va.gov
412-822-2222 | 866-482-7488

VA



U.S. Department of Veterans Affairs

Veterans Health Administration
VA Pittsburgh Healthcare System

Purdue University
Department of Speech, Language, and Hearing Sciences
Principal Investigator: Jiyeon Lee, PhD

Study title: Structural Priming as a Treatment Component in Aphasia (IRB-2021-695)

RESEARCH PARTICIPANTS NEEDED **for a language training study**

This study will take up to 12 sessions. Each session takes about 1-2 hours.

Testing will be done at Purdue University or delivered remotely.

You will be compensated.

To be eligible, you should:

- Be 40-80 years of age
- Be a native speaker of English
- Have general good health

CONTACT: Aphasia Lab (765) 496-0216
aphasia@purdue.edu

aphasia@purdue.edu
(765) 496-0216

aphasia@purdue.edu
(765) 496-0216

aphasia@purdue.edu
(765) 496-0216

aphasia@purdue.edu
(765) 496-0216

aphasia@purdue.edu
(765) 496-0216

aphasia@purdue.edu
(765) 496-0216

aphasia@purdue.edu
(765) 496-0216

aphasia@purdue.edu
(765) 496-0216



Stroke Research Opportunities

Help researchers at Purdue learn more about strokes!

Researchers Involved:

Principal Investigators	Current Opportunities	Lab Contact Info
 <p>Dr. Arianna LaCroix</p>	<ol style="list-style-type: none"> 1. Optimizing the assessment of auditory attention in aphasia 2. Investigating music listening as a mechanisms to improve attention and language in aphasia 	<p>Aphasia Brain Injury Communication and Cognition (ABC) Laboratory abclab@purdue.edu 765-496-2435</p>
 <p>Dr. Jiyeon Lee</p>	<ol style="list-style-type: none"> 1. Understanding and improving language re-learning in aphasia 2. Sentence Treatment for Aphasia Recovery (STAR) 3. Communication improvement in aphasia with social robots 4. Korean Aphasia Community (virtual support group) 	<p>Aphasia Research Laboratory aphasia@purdue.edu 765-496-0216</p>
 <p>Dr. Georgia Malandraki</p>	<ol style="list-style-type: none"> 1. Impact of wearable biofeedback for the rehabilitation and tele-rehabilitation of neurogenic dysphagia 2. SimulScan Investigation of Neurogenic Dysphagia 	<p>Imaging, Evaluation, and Treatment (I-EaT) of Swallowing Research Laboratory swallowinglab@purdue.edu 765-496-0207</p>

Contact a lab directly using the information above. Or scan the QR code, complete a short survey and the lab will contact you!

Do you have APHASIA? Participate in our training study!

Purpose:

This NIH-Funded project aims to develop novel treatments for people with aphasia. Aphasia is a language disorder, frequently caused by a stroke, that can affect speaking, understanding others, reading and/or writing.

What's involved?

- Includes language testing sessions to determine eligibility
- If eligible, the study will last approximately 2-3 months (training sessions in addition to follow-up sessions)
- Each session will last about 2 hours
- Your participation will be compensated
- In-Person and remote options available

Who's eligible?

To be eligible, you should:

- Have aphasia as a result of stroke
- Have no history of other neurological conditions
- Be a native speaker of North American English



For more information:

 (765) 496-0216

 aphasia@purdue.edu

Principal Investigator: Jiyeon Lee, PhD, CCC-SLP



Who we are and what we do:

The Aphasia Research Laboratory is directed by **Jiyeon Lee, PhD, CCC-SLP**.

Dr. Lee is an Associate Professor in the Department of Speech, Language and Hearing Sciences at Purdue University. She is also a certified Speech-Language Pathologist.

At the aphasia lab, we study how aphasia affects one's ability to produce and comprehend speech and what factors and learning conditions maximize language recovery in persons with aphasia.

Our research is funded by the National Institutes of Health (NIH). We have several different studies in which people with aphasia can participate! Recruitment is ongoing.

Contact Information

Aphasia Research Laboratory

Purdue University
Department of Speech,
Language and Hearing
Sciences

Lyles-Porter Hall Room 3111
715 Clinic Drive
West Lafayette, IN 47907

Telephone: (765) 496-0216
Email: aphasia@purdue.edu

Visit our Website:

www.purdue.edu/hhs/slhs/aphasia

Find us on Facebook, Instagram, or
Twitter!



Purdue Aphasia Group



@PurdueAphasiaGroup



@PurdueAphasia



Aphasia Research Laboratory



Department of Speech, Language,
and Hearing Sciences



What is Aphasia?

Aphasia is a language disorder resulting from a stroke or other type of brain injury. It affects one's ability to verbally express ideas and/or understand others' speech. It may also affect reading and writing skills.

According to the National Aphasia Association, there are at least two million people with aphasia in the United States. Approximately 25-40% of stroke survivors acquire aphasia.

There is hope! Research shows that persons with aphasia continue to improve over a period of years with continuous language therapy and stimulation.

How do I get involved?

To be eligible for our research studies you should:

- Have a diagnosis of aphasia following a stroke
- Be a native speaker of English
- Have no other neurological conditions that may impact communication (dementia, Parkinson's disease, etc.)

It's easy to participate! Follow these steps.

- ⇒ Contact the lab at **765-496-0216**, or email us at **aphasia@purdue.edu**
- ⇒ A lab member will ask you questions over the phone (phone screening)

After passing our phone screening, our team will guide you through these next steps.

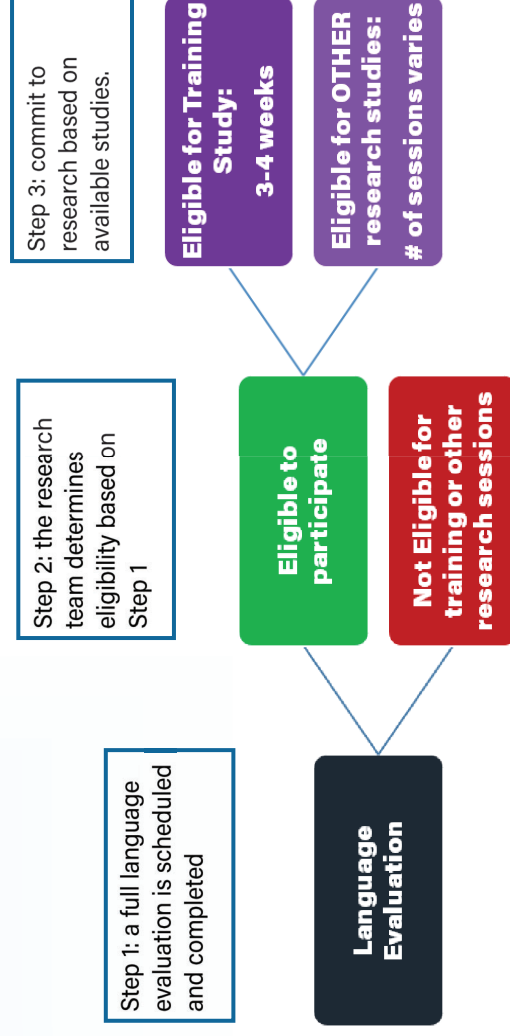

HELP US LEARN ABOUT APHASIA!

We are currently recruiting individuals for a study looking at how language and cognition change after having a stroke.

Who can participate?

- Adults who **have** aphasia after a stroke or other brain injury.
- 18 years or older

What does participation involve?

- Answer questions about your language and cognitive abilities
- Make decisions about words, sentences, and pictures that you see and hear
- Total participation time: 4-6 hours (split into two sessions)
- Compensation: \$20/hour

Where does this study take place?

- ABC Lab at Purdue University, **Free Parking Available**
- Purdue University's satellite lab in Indianapolis (near Keystone Fashion Mall)

Principal Investigator:

- Arianna LaCroix, PhD CCC-SLP
- IRB-2022-1324 Optimizing the Assessment of Auditory Attention in Aphasia

If interested or if you would like to obtain more information, contact:

- Attention and Stroke Study
- abclab@purdue.edu
- 765-496-2435

Scan here for more information! 



Participants Wanted

This study aims to investigate education for caregivers of stroke patients with aphasia

Who's Eligible

- Caring for family member with aphasia
- 18 + years old
- Minimum 8th-grade education
- Access to the internet
- Basic computer skills needed

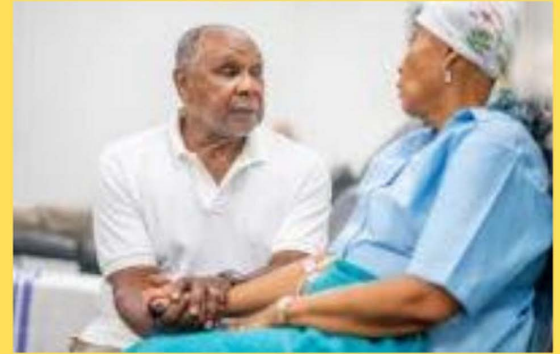

What you will do

Watch educational videos about aphasia.



Where

Virtually from your home



Deidre Cherry, MA, CCC-SLP

CALL: 770-549-8882

deidre.cherry@rm.edu



The Effect of Educational Video Intervention on Knowledge
between Familial Caregivers and Persons with Aphasia

Recruitment Flyer, v. 1

RMUoHP
Protocol #2022-257
Approved on 6-26-2024
Expires on 6-25-2025



SAN FRANCISCO
STATE UNIVERSITY



GRAY MATTER LAB

Buscamos sobrevivientes de accidentes cerebrovasculares

Estamos investigando como las
personas con afasia aprenden palabras
y mejoran la capacidad de hablar.



Candidatos

- Es usted una persona que habla en Español?
- Tiene afasia?
- Tiene entre 18 y 80 años?

Usted puede ser elegible para participar!

- Recibirá evaluación gratuita del habla y lenguaje.
- Recibirá entre 10 y 20 semanas de terapia de lenguaje gratuita.
- La terapia del lenguaje sera através de teleconferencia (e.g Zoom)
 - El laboratorio de Gray Matter utiliza una versión segura de teleconferencia que aumenta la privacidad del paciente.
 - No hay ningún costo para participar en este estudio.



Para más información, envíe un correo electrónico a
graymatterlaboratory@gmail.com y pregunte por Dra. Gray

Protocol # X21-024
Approved 05/3/2024
Expires 05/2/2025

Measuring Life with Aphasia

Are you interested in helping us understand more about living with aphasia?

We'd like to invite you to participate in a research project.



If **YES**, we want to meet you to ask some questions. We can help you answer.

Thanks for your interest,

Dr. Esther Kim (University of Alberta), Dr. Jamie Azios (University of Louisiana at Lafayette) and Dr. Katie Strong (Central Michigan University)

What would I do?

- Meet with one of us to talk about what it's like to live with aphasia.

How much time would this take?

- You would meet two (2) times- about one week apart.
- Each meeting would take up to 1 hour.

Where will this happen?

- Meetings will be on Zoom.
- You must have a computer and/or smartphone with a camera and internet connection.

Who can participate?

- If you have had **aphasia** for at least **six (6)** months
- If you speak and understand English
- If you are 18 years of age or older

What are the potential benefits to society?

- This study may add to the ways quality of life is being assessed for people with aphasia.

For more information about the project please contact

Shannan Love

Email: slove@ualberta.ca

University of Colorado Research Study: **Would you like to improve access in emergency care settings for persons with communication disabilities?**

We want to hear from you!

If you:

- **Are >18 years old, and are someone with a communication disability, OR are a caregiver for someone (>18 years old) with a communication disability**
- **And you have received care in an emergency or urgent care setting in the past 5 years**

WHAT: Our team at the University of Colorado wants to learn how to improve emergency care access for people with communication disabilities. Communication disabilities means those with any difficulty in understanding others, or being understood *due to health reasons*. Some examples of health conditions causing communication disabilities include intellectual and developmental disability, head and neck cancer, hearing impairment, brain injury, autism, stroke, and other neurologic conditions.



What you will do:

Take part in a 50-60 minute interview over Zoom.

Compensation is provided.

If interested, please contact:

jennifer.oshita@cuanschutz.edu
808-628-8291

Protocol #: 20-1884 Project Title: Improving Communication and Healthcare Outcomes for Patients with Communication Disabilities (INTERACT)

Principal Investigator: Megan A. Morris, PhD, MPH

Version Date: 01-19-24

PAID RESEARCH STUDY TO UNDERSTAND BRAIN FUNCTION FOR SPEAKING



ELIGIBILITY

- Age: 18-30, or 45-70 years old
- First language is English
- At least high school education
- No history of speech-language-learning disorders or other neurological or psychiatric diagnoses
- A computer and an internet connection at your home.

STUDY DETAILS

- The study is conducted online.
- During the study, you will be asked to speak and listen to words and sentences.
- Participation will be split into 2-3 sessions totaling about 2-3 hours.

Call or Email Us!

aphasia@umd.edu

301-405-2477

aphasia.umd.edu



***Payment is
\$20 per hour!***

DO YOU HAVE A DIAGNOSIS OF APHASIA FOLLOWING BRAIN INJURY?

You are invited to participate in a paid research study investigating how the brain produces speech, and how this can be disrupted by brain injury!

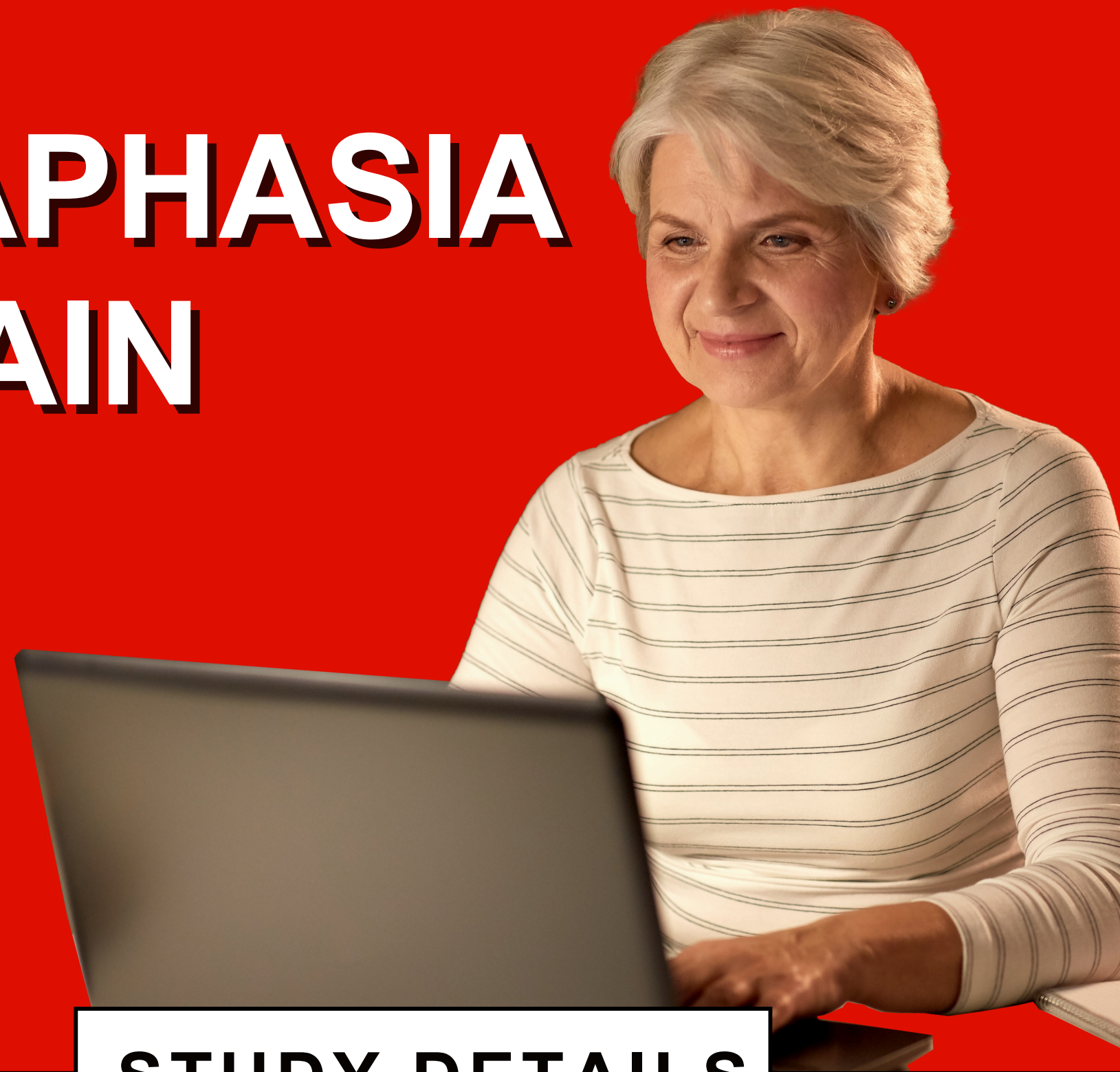

ELIGIBILITY

- Age: 18+ years old
- Diagnosis of aphasia following left brain injury
- A computer and internet connection at home*

*A computer can be provided for those without one

Call or Email Us!
aphasia@umd.edu
301-405-2477
aphasia.umd.edu



STUDY DETAILS

- This is a 2-part study.
- Part 1 is conducted online and is split over 3-4 sessions totalling around 4-5 hours. During the study, you will be asked to speak and listen to words and sentences.
- Part 2 is optional. Eligible persons will be invited for in-person brain scanning at the Maryland Neuroimaging Center (at the University of Maryland, College Park). This will take around 1.5 -2 hours.

***Payment is
\$20 per hour!***

CALM

Communication Across the Lifespan at Maryland

What is CALM

A research participant registry for examining communication from many angles across the lifespan

Who is involved

Five Hearing and Speech Sciences professors examining different aspects of communication, including hearing, speaking, and cognitive abilities

What is our goal

We want to connect participants to researchers and enhance our understanding of communication



How can you help

Tell a friend, relative, researcher, or professor about the registry, or sign up yourself if eligible

Who should join

Adults with and without communication difficulties, using this QR



Contact Us!

Email: calm@umd.edu Website:





Recruiting Spanish-English speakers for a research study

Eligibility: intermediate or high proficiency bilingual, 50+ years old, access to a computer, participate in phone screen (25 minutes)

Details: 2-3 sessions (~5 hours) for questionnaires, assessments and computer tasks

\$100 Payment

Open your phone camera and scan for more information!



*We are specifically seeking males/men volunteers

Contact: bilingual@umd.edu; 301-405-2477

This research is being conducted by Dr. Yasmeen Faroqi-Shah at the University of Maryland (www.aphasia.umd.edu) and has been approved by the IRB

Protocol # 1726372-1



Buscando hablantes del español y el inglés para un estudio

Eligibilidad: habilidad intermedia o alta en inglés y español, tiene 50+ años y acceso a una computadora, participe en una llamada inicial (25 minutos)

Detalles: 2-3 sesiones (~5 horas) para cuestionarios, exámenes y tareas de computadora,

Contacto: bilingual@umd.edu; 301-405-2477

\$100 de recompensa

Abra su cámara en el móvil y escanee para más información!

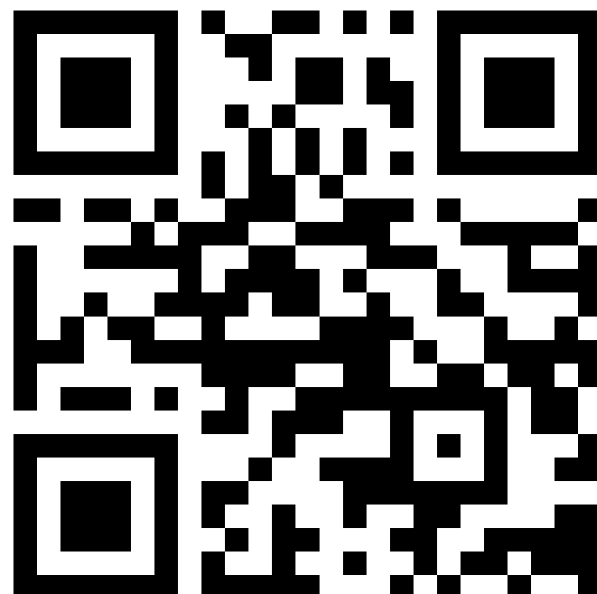

*Buscamos especialmente voluntarios hombres

This research is being conducted by Dr. Yasmeen Faroqi-Shah at the University of Maryland (www.aphasia.umd.edu) and has been approved by the IRB

Protocol # 1726372-1